

PENNSYLVANIA HISTORIC RESOURCE SURVEY FORM — PHOTO/SITE PLAN SHEET

89A

Pennsylvania Historical and Museum Commission
Bureau of Historic Preservation
Box 1026, Harrisburg, PA 17108-1026

Survey Code/Parcel/Other No.: 045-IDD-006/16-13-01430-05 County: Delaware
 Municipality: Upper Darby Address: F. Bloomfield (aka: Creek Road)
 Historic Name/Other Name: Valley House/Mill-worker's Housing

PHOTO INFORMATION

Attach Photo Here

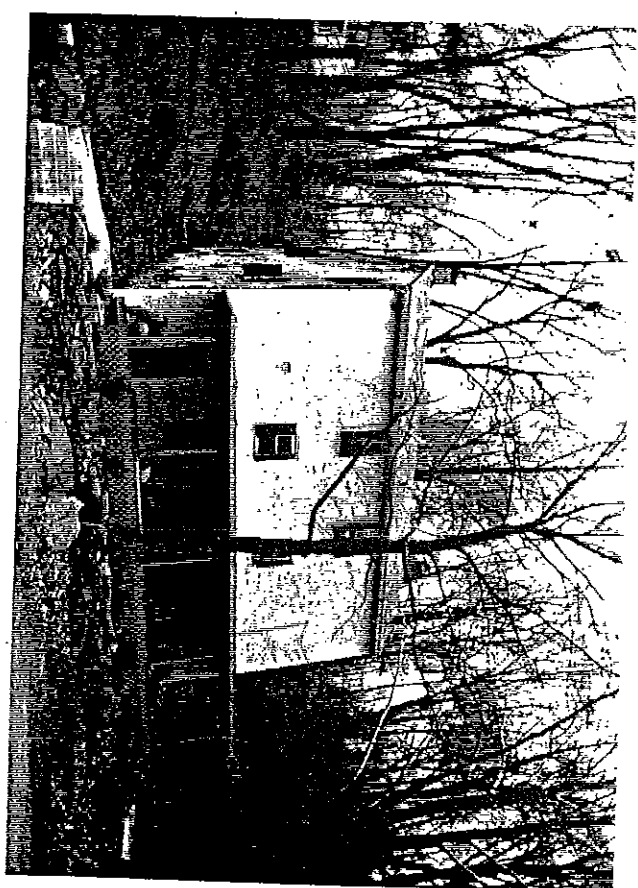
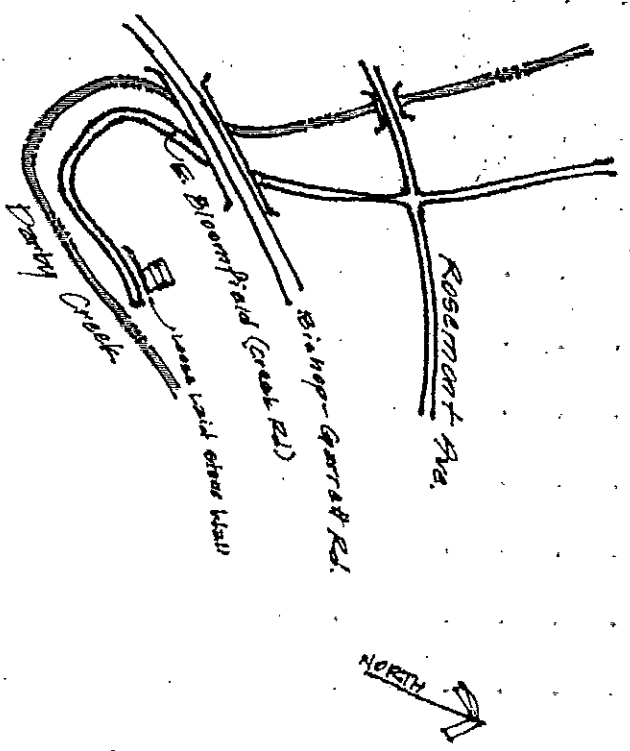

Number	Description of View	Direction of Camera
8927B-25	Front Facade	NW
	Front Facade Perspective	N
	Side Facade Perspective	NNE

Photographer Name: Tom DiFilippo/M.E. Callahan Date: _____
 Negative Location: DCCPD

See reverse for additional instruction

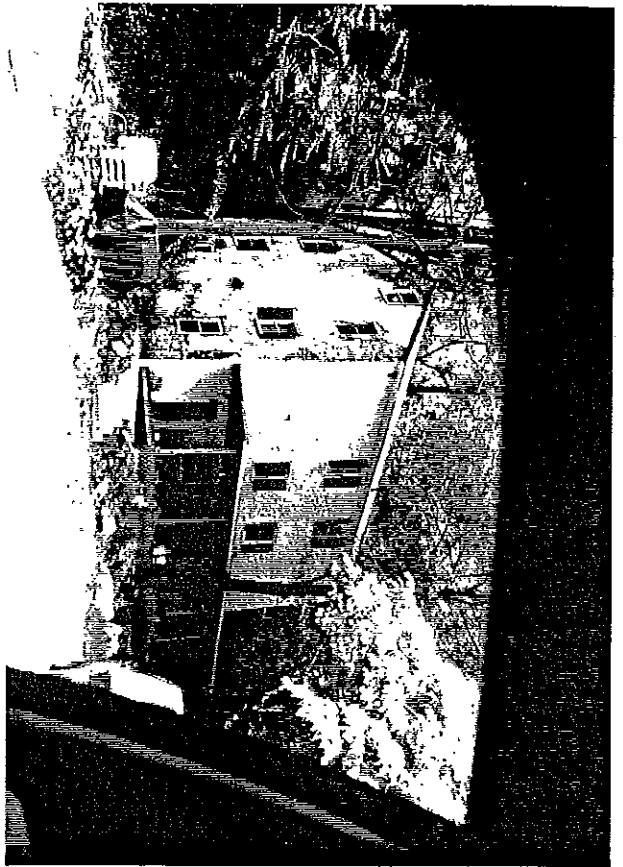

PENNSYLVANIA HISTORIC RESOURCE SURVEY FORM--Narrative Sheet 89C
Pennsylvania Historical and Museum Commission, Bureau for Historic Preservation

Survey Code: 045-UD-006

Tax Parcel/Other No.: 16-13-

01430-05

County: Delaware

Municipality: Upper Darby Township

Address: Bloomfield Avenue extension, Drexel Hill, PA

Historic/Other Name: Valley House

PHYSICAL DESCRIPTION:

Valley House is a 4 bay, 2 pile, 3-story, c. 1851 stuccoed stone bank house with gable roof and two gable interior chimneys. It has paired off-center entries at the façade ends. A modern one-story shed roof porch extends the full length on the facade. All windows were recently replaced with 1/1 sashes, and modern vertical board shutters. This building was in a badly deteriorated state, and was renovated by the renters under very general guidelines.

HISTORICAL NARRATIVE:

This structures is one of two remaining examples of mill worker housing built by George Burnley immediately adjacent to his Tuscarora Mills. The house now sits within a one-acre park owned by Upper Darby Township. The house is rented to tenants for a minimal fee; they are required to "restore" and maintain the house.